

# **Mandatory Disclosure**

**I. Name of the Institution**

Name	S.S.P.Mandal's Manikchand Dhariwal Institute of Management & Rural Technology Shirur, Pune.
Address	Shirur, Pune- 412210(M.S.)
Phone No.	(02138) 224678, 224669
Fax No.	(02138) 222498
Email	mdimrt@rediffmail.com

**II. Name & Address of the Director**

Name	Mr. N.S. Nikam
Address	Shirur, Pune- 412210(M.S.)
Phone No.	(02138) 224678, 224669
Fax No.	(02138) 222498
Email	mdimrt@rediffmail.com

### **III Name of the Affiliating University:**

Pune University, Pune-7

### **IV Governance**

#### **➤ *Members of the Board and their brief background***

##### **a. Shri. Rasiklal Manikchand Dhariwal**

(Chairman, Institute's Governing Council)

- Founder, Manikchand Dhariwal Institute of Management and Rural Technology
- Founder member, C.T. Bora College, Made valuable contributions to Shirur Shikshan Prasarak Mandal.
- Founder Dhariwal Group of Industries Prominent Industrialist rose from humble origin to the height of excellence.
- Honourable President of Shirur Municipal council for several years.
- Committed social worker-Promotes cultural and spiritual activities through the Ramling Trust.
- Founder Rasiklal Manikchand Dhariwal Trust and Matoshri Madnbai Dhariwal Hospital a high-Charter President, Lions Club of Shirur.
- Philanthropist provides services to charity organization worldwide.
- Encourages English medium education in rural area. Made valuable contributions in setting up English medium school in Shirur;
- Honourable member of Jain Foundation, an organization working towards the rehabilitation and education of earthquake victims and adivasis.

##### **b. Shri. Kisandas Tejmal Barmecha**

(Member, Institute's Governing Council)

- Chairman, Shirur Shikshan Prasarak Mandal Since 1995
- Founder member, C.T.Bora College, Shirur.
- Ex-President, Shirur Municipal Council (12 Years)
- Founder and Ex-Chairman, Market Committee Shirur:leading trader in foodgrains (15 Years)
- Leading agiculturist
- Promoter of Primary Secondary and Higher Education in remote villages of the region.
- Trustee, Lokseva Trust, Mumbai for 37 years.
- Member, Pune Zilla Shikshan Mandal for 5 years.
- Patron of various social and cultural organization and activities.
- Director, Godiji Parshwanath Temple Trusts.
- Director, Jain Shravak Sangh
- Ex-Sanghpathi, Jain Shravak Sangh, Ghodnadi.

**c. Shri Sukumar Motilal Bora**

(Member, Institute's Governing Council)

- Vice-President, Shirur Prasarak Mandal.
- President, Alumni Association, C.T. Bora College, Shirur.
- Promoter of innovative and English medium education at school level played a crucial role in setting up the first English medium school by the Mandal.
- Closely associated with several social and cultural organization and activities.
- Special contribution in setting up the college.
- Founder, B.J. Saraf and Jewelers Pedhi, Shirur.
- Deeply learned in Jain Philosophy.
- Ex. Sanghpathi of Shri Sakal Jain Shravak Sangh, Shirur.

**d. Shri. Bhavrilal Jugraj Gulphagar**

(Member, Institute's Governing council)

- Member, Shirur Shikshan Prasarak Mandal Executive Council.
- Closely associated with several social and cultural organization and activities
- Special contribution in setting up the college.
- Founder, B.J. Saraf and Jewelers Pedhi, Shirur.
- Deeply learned in Jain Philosophy.
- Ex. Sanghpathi of Shri Sakal Jain Shravak Snagh, Shirur.

**e. Shri. Chandrakant Sobhachand Bafna**

(Member, Institute's Governing Council)

- Educationist, founder member, C.T. Bora College and MDIMRT, Shirur.
- Chairman, Vidyadham Prashala School Committee
- Chaiman, R.M.Dhariwal English Medium School.
- Founder member and brain behind English Medium School.
- Agriculturist promotes innovative techniques in framing.
- Social worker sitting member, Shirur Municipal Council
- Ex-Chairman, Lions Club of Shirur.
- Ex0Chairman, Sakal Oswal Jain Samaj.
- Member, Advisory committee Sakal Oswal Jain Samaj.
- Patron of Sanskrit language, classical music and dramal.

**f. Shri. Nandakumar Shrirangrao Nikam**

(Ex-Officio Secretary, Institute's Governing council)

- Secretary, Governing Council, MDIMRT, Shirur.
- Principal, C.T. Bora College, Shirur.
- President, Maharashtra State Principals' Federation.

- Secretary, Pune University Principals' Forum
- Member working group, Quality Assurance Cell, (NAAC) Maharashtra State.
- Member N.S.S. Advisory Committee Maharashtra State.
- Member, Academic Council, University of Pune.
- Member, Grievance Committee, University of Pune.
- Member: Mental, Moral and Social Sciences Faculty, University of Pune.
- Member, Board of Studies in History, University of Pune.

➤ **Members of Academic Advisory Body.**

1. Chairman Governing Council - Shri R.M.Dhariwal.
2. Member Governing Council- Shri S.M.Bora
3. Member Governing Council - Shri B.J.Fulphagar.
4. Member Governing Council - Shri C.S. Bafna
5. Ex-Officio Secretary, Governing council - Shri. N.S. Nikam
6. Nominee of the Central/Govt. (Regional officer Ex-officio) - Awaiting
7. Industrialist/Technologist/Educationalist-Awaiting  
(From the region to be nominated by AICTE)
8. Nominee of Affiliation body (University of Pune) - Awaiting
9. 10 Nominee of State Govt. (Director of Technical Education) - Awaiting
10. Industrialist/Technologist/Educationalist-Awaiting (Nominated by State Govt)
11. Director - Member Secretary.

➤ **Frequency of the Board Meetings and Academic Advisory Body:**  
Twice in a Semester.

➤ **Organizational chart and processes:**

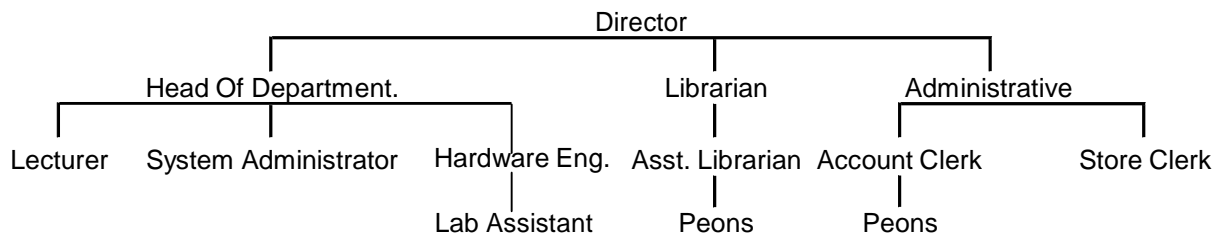

➤ ***Nature and extent of involvement of faculty and students in academic affairs/improvements.***

1. Teachers Communicate their views and opinions to University through B.O.S. to Contribute in shaping and redesigning the University courses in order to update the subjects.
2. almost every teacher is involved in invigilation and evaluation process.
3. To bring in the interactive element, seminars, workshops and on-line presentation programmers are followed by question-answers quizzes an question – answers during lectures invite student's Participation. Well Planned industrial visits are occasions of infotainment for students. Students are allowed to participate in departmental planning, data collection and presentation of the projects.
4. Development programmers are also conducted through staff academy and specially arranged lectures of scholars, useful for the academic development of the faculty.
5. Teachers participation in the state level and National level conferences.

➤ ***Mechanism/Norms & Procedure for democratic/good Governance:***

1. The Institute's Governing Committee is the apex body on the campus, which plans takes decisions democratically and governs the regular Institute's activities through well-organized management meeting.
2. The Director plans and executes the activities of the Institute with Proper Co-ordination and Co-operation of Staff member.
3. Co-ordinator of the of the Programme monitor academic calendar throughout of the academic year.
4. Local Management Committee and Students Council are also formed as per University rules for democratic governance.

➤ ***Student Feedbak on Institutional Governance/faculty performance***

There is a formal mechanism to get feedback from students through Surveys of opinions about teaching programmes. Students feedback is officially available through Exam Results. Tutorials, Test and Seminars which influence teaching planning. The Head of the Institution gives feedback in each term and this has a corrective impact on time-table, teaching plan, teaching techniques and so on.

➤ ***Grievance redressal mechanism for faculty, staff and students: Yes***

- For student, we have Discipline and Grievance Redressal Committee which deals with problems relating to conduct and Discipline. Each department is empowered to redress the grievances of the students on department level and in consultation with the Director, If necessary. Students' Grievances regarding S.T.Bus transportation and college time table, about Library matters,stores facilities and payments of late fees etc are redressed by Staff-in-charge and the Director.

- Students council is a statutory body in which various issues and grievances of students are discussed and met with.
- As far grievances of staff-member, the teaching staff and non teaching staff approaches the Faculty-in-charge and Registrar respectively. The role of Institute Director is very important in setting the grievances of staff members.

## V. PROGRAM MES

1) Name of the Programmes approved by the AICTE

Name	Master of Computer Application
Number of seats	120
Duration	3 Yrs.
Cut Off mark/rank for admission during the last three years	As per CET Norms.
Fee	59,518
Placement Facilities	Yes
Campus placement in last three years with minimum salary, maximum salary and average salary	Yes Maximum Salary: 30000/- Per Month Minimum Salary: 15000/- Per Month Average Salary: 22,500/- Per Month

2) Name of the Programmes accredited by the AICTE : N.A.

3) Name and duration of programme(s) having affiliation/collaboration with Foreign University(s)/Institution(s) and being run in the same Campus along with status of their AICTE approval: NA

## VI) FACULTY

a) Branch wise list faculty

members:

1) Permanent

Faculty.

1.	Prof. Shailesh Kawale
2.	Prof. Pankaj Malviya
3.	Prof. Rakesh Singh
4.	Prof. MangeshDeshmukh
5.	Prof.Kishor Jambhale



2) Visiting Faculty:

Sr.No.	Name
01	Prof. Miss.Neelam Goyal.
02	Prof.Miss. Deepali Bhandari
03	Prof. Pradip Gore
04	Prof. Amit Jha

3) Guest Faculty:

Sr.No.	Name
01	Mr. Phadke Shrikant
02	Prof. Tarawade Abhijeet
03	Prof. Kanade Shantanu
04	Mr. Narawade Ganesh
05	Mr. Chaudhari Vijay
06	Mr. Jayant Deo
07	Prof. Mandlik D.K.
08	Prin. Patil Ranjit
09	Mr. Kiran Joshi
10	Prof. Khachane N.M.
11	Prof. Arpita Gopal
12	Prof. Kamalapurkar D.W.

4) Permanent Faculty: Student Ratio 1:2.2

**Note:** For the details page covering see Appendix I.

b) Number of faculty employed and left during the last three years(2008-09,2009-10,2010-11)

Faculty Employed	Faculty left
27	23

**VII. Profile of Director/Principal with qualifications, Total Experience, Age and Duration of employment at the institute concerned.**

Name	N.S. Nikam
Qualification	M.A.
Total Experience	35 yrs
Age	60
Duration at the Institute	17

**VIII. FEE**

a) Details of fee, as approved by State fee Committee, for the Institution.

Sr.No.	Particular	Amount in Rs.
01	Tution Fee	46,278/-
02	Development Fee	3240/-
	Total	59,518/-

b) Time schedule for payment of fee for the entire programme: **Installment Facilities.**

c) No. of Fee waivers granted with amount and name of students:

Sr.No.	Name of the Students	% Fee Waived	Fee Waived (Rs.) Amount
1	Madankar Rahul Ramnarayan	50%	17335/-
2	Suryawanshi Dnyandeo Bhimrao	50%	17335/-
3	Adane Vijay Bhaoji	100%	34670/-
4	Gutte Anil Uttamrao	100%	34670/-

d) Number of scholarship offered by the institute, duration and amount: **Nil as on 31/8/2007**

e) Criteria for fee waivers/scholarship: **As per state Govt. norms**

f) Estimated cost of Boarding and Lodging in Hostels: **Nil**

## IX. Admission

a) Number of seats sanctioned with the year of approval: **45 (2007–08 )**

b) Number of students admitted under various categories each year in the last three years.

Programme	Total Admitted Students			
	2011-12	2010-11	2009-10	Total
MCA	45	45	45	135

c) Number of applications received during last two years for admission under Management Quota and number admitted.

Years	Application Received Under Management Quota	Number Admitted
2009-10	09	09
2010-11	09	09
2011-12	09	09

## X. Admission Procedure:

- Mention the admission test being followed, name and address of the Test Agency and its URL (website): MH-MCA CET (Maharashtra state) & [www.dte.org.in/mca](http://www.dte.org.in/mca)
- Number of seats allotted to different Test Qualified candidates separately [AIEEE/CET (State conducted test/University tests)/Association conducted test]: CET/MAMI-CET & [www.mamimca.org](http://www.mamimca.org)
- Calendar for admission against management/vacant seats:
  - 1) Last date for request for applications: **4 August 2008**

- 2) Last date for submission of application: **6 August 2008**
- 3) Dates for announcing final results: **8 August 2008**
- 4) Release of admission list (main list and waiting list should be announced on the same day): **As per DTE Norms.**
- 5) Date for acceptance by the candidate (Time given should in no case be less than 15 days): **10 August 2008**
- 6) Last date for closing of admission: **10 August 2008**
- 7) Starting of the Academic session: **1 August 2008**
- 8) The waiting list should be activated only on the expiry of date of main list:  
**As per DTE Norms**
- 9) The policy of refund of the fee, in case of withdrawal, should be clearly notified:  
**As per DTE norms.**

## **XI. Criteria and Weightages for Admission**

- Describe each criteria with its respective weightages i.e. Admission Test, marks in qualifying examination etc:  
As per Norms of Qualifying Examination (MH-MCA-CET,MAMI-CET)
- Mention the minimum level of acceptance, if any: NA
- Mention the cut-off levels of percentage & percentile scores of the candidates in the admission test for the last three years:

<b>Sr.No.</b>	<b>Name of the Students</b>	<b>Year</b>	<b>Cut off Level</b>
1	Patekar Chanchal Kisan	2006-07	18.39
2	Bhagat Ashish Ankush	2007-08	4
3	Kazi Joheb Mohamad Hanif	2008-09	18

- Display marks scored in Test etc. and in aggregate for all candidates who were admitted.

<b>Sr. No.</b>	<b>Student Name</b>	<b>Graduation %</b>	<b>CET/MAMI Score</b>
1	Adhav Prashant Jagannath	69.25	25
2	Barkade Laxman Kisan	58.00	36
3	Bhandare Sachin Hanumant	66.36	63
4	Biradar Manisha Sangramppa	67.50	56
5	Chaudhri Sachin Suresh	64.18	55
6	Chidrawar Supriya Madanrao	62.53	48

7	Devsarkar Shrikant Khiroji	66.16	55
8	Dhage Dattatray Baburao	60.00	55
9	Dhole Sachin Sahebrao	50.66	55
10	Dighe Yogsh Dnyaneshwar	71.97	84
11	Gade Priyanka Tatyasaheb	55.83	55
12	Gadekar Shital Dasharath	55.46	52
13	Gavali Deepali Arun	60.33	62
14	Ghodake Krishna Haribhau	71.40	45
15	Gund Manojkumar Rohidas	68.50	35
16	Handal Swati Haribhau	53.95	26
17	Jawale Govind Dhondiram	61.01	36
18	Kadam Archana Tukaram	74.00	84
19	Kadam Vijay Shankar	62.61	60
20	Kadam Yogesh Subhash	67.80	50
21	Kale Sandip Bhaga	48.00	72
22	Kapse Ujwala Suresh	57.00	25
23	Kawade Rupali Tukaram	58.00	43
24	Kharage Rajendra Ramdas	62.33	56
25	Kharde Archana Appasaheb	52.46	54
26	Khore Renuka Ishwar	71.60	50
27	Kondyal Sunil Vivekanand	62.50	56
28	Kulkarni Dipak Ramdas	66.83	85
29	Kute Indrajeet Bhanudas	60.00	32
30	Mamidwar Ashwini Vasantao	76.00	105
31	Manish Kumar		88
32	Misal Dipak Janardhan	56.72	74
33	Mohite Swati Wamanrao	74.30	105
34	Mukhekar Shilpa Sopan	60.50	55
35	Navathar Ganesh Dattatray	68.93	64
36	Nehate Bhushan Dileep	71.52	80
37	Padwal Swati Balu	59.05	83
38	Pawar Mahesh Namdeo	70.08	65
39	Rathod Namrata Rajendra	71.50	80
40	Rekhawar Ruta Krishna	67.53	52
41	Shinde Chandrakant Kacharu	60.00	30
42	Taksale Geet Prakash	66.91	52
43	Wabale Shobha Davjiram	52.25	54

<b>44</b>	Wattamwar Bhakti Ramesh Rao	65.70	46
<b>45</b>	Yadav Snehal Namdev	79.00	75

## XII. APPLICATION FORM

- Downloadable application form, with online submission possibilities:  
**Yes** (facilities available in website of Institute)

## XIII. LIST OF APPLICANTS

- List of candidates whose applications have been received along with percentile/percentage score for each of the qualifying examination in separate categories for open seats. List of candidates who have applied along with percentage and percentile score for Management quota seats.

Sr.No.	Name of the Student	CET/MAMI Score	Aggregate % at graduation
1	Bhosle Santosh Sudamrao	47	67.63
2	Pingale Sadhana Ramdas	56	79.33
3	Chandan Kumar	49	62.25

## XIV. Results of Admission Under Management Seats/Vacant Seats

- Composition of selection team for admission under Management Quota with the brief profiles of members (This information be made available in the public domain after the admission process is over)

Shri C.S. Bafna	Member Governing Council	Chairman
Shri. N.S. Nikam	Member Governing Council	Member-Secretary
Prof. V.V. Awati	Co-Ordinator	Member

### Brief Profile:

**a) Shri. Chandrakant Sobhachand Bafna**

(Member, Institute's Governing Council)

- Educationist, founder member, C.T. Bora College and MDIMRT, Shirur.

- Chairman, Vidyadham Prashala School Committee
- Chairman, R.M.Dhariwal English Medium School.
- Founder member and brain behind English Medium School.
- Agriculturist promotes innovative techniques in farming.
- Social worker sitting member, Shirur Municipal Council
- Ex-Chairman, Lions Club of Shirur.
- Ex-Chairman, Sakal Oswal Jain Samaj.
- Member, Advisory committee Sakal Oswal Jain Samaj.
- Patron of Sanskrit language, classical music and drama.

**b) Shri. Nandakumar Shrirangrao Nikam**

(Ex-Officio Secretary, Institute's Governing council)

- Secretary Governing Council, Manikchand Dhariwal Institute of Management and Rural Technology, Shirur.
- Principal, C.T. Bora College, Shirur.
- President, Maharashtra State Principals' Federation.
- Secretary, Pune University Principals' Forum
- Member working group, Quality Assurance Cell, (NAAC) Maharashtra State.
- Member N.S.S. Advisory Committee Maharashtra State.
- Member, Academic Council, University of Pune.
- Member, of management council ,Pune university of pune

**c) Prof. Vidyadhar V. Awati**

(Co-ordinator-MCA Programme)

- Associated with Institute from its inception, since 2002.
- Head, Dept of Physics, C.T.Bora College.

➤ **Score of the individual candidates admitted arranged in order of merit.**

<b>Sr. No.</b>	<b>Student Name</b>	<b>CET/MAMI Score</b>
<b>1</b>	Mamidwar Ashwini Vasantrao	105
<b>2</b>	Mohite Swati Wamanrao	105
<b>3</b>	Manish Kumar	88
<b>4</b>	Kulkarni Dipak Ramdas	85
<b>5</b>	Dighe Yogesh Dnyaneshwar	84
<b>6</b>	Kadam Archana Tukaram	84
<b>7</b>	Padwal Swati Balu	83
<b>8</b>	Nehate Bhushan Dileep	80
<b>9</b>	Rathod Namrata Rajendra	80
<b>10</b>	Yadav Snehal Namdev	75
<b>11</b>	Misal Dipak Janardhan	74



12	Kale Sandip Bhaga	72
13	Pawar Mahesh Namdeo	65
14	Navathar Ganesh Dattatray	64
15	Bhandare Sachin Hanumant	63
16	Gavali Deepali Arun	62
17	Kadam Vijay Shankar	60
18	Biradar Manisha Sangramppa	56
19	Kharage Rajendra Ramdas	56
20	Kondyal Sunil Vivekanand	56
21	Chaudhri Sachin Suresh	55
22	Devsarkar Shrikant Khiraji	55
23	Dhage Dattatray Baburao	55
24	Dhole Sachin Sahebrao	55
25	Gade Priyanka Tatyasaheb	55
26	Mukhekar Shilpa Sopan	55
27	Kharde Archana Appasaheb	54
28	Wabale Shobha Davjiram	54
29	Gadekar Shital Dasharath	52
30	Rekhawar Ruta Krishna	52
31	Taksale Geet Prakash	52
32	Kadam Yogesh Subhash	50
33	Khore Renuka Ishwar	50
34	Chidrawar Supriya Madanrao	48
35	Wattamwar Bhakti Rameshrao	46
36	Ghodake Krishna Haribhau	45
37	Kawade Rupali Tukaram	43
38	Barkade Laxman Kisan	36
39	Jawale Govind Dhondiram	36
40	Gund Manojkumar Rohidas	35
41	Kute Indrajeet Bhanudas	32
42	Shinde Chandrakant Kacharu	30
43	Handal Swati Haribhau	26
44	Adhav Prashant Jagannath	25
45	Kapse Ujwala Suresh	25

➤ List of candidates who have been offered admission

<b>Sr. No.</b>	<b>Student Name</b>	<b>Graduation %</b>	<b>CET/MAMI Score</b>
1	Adhav Prashant Jagannath	69.25	25
2	Barkade Laxman Kisan	58.00	36
3	Bhandare Sachin Hanumant	66.36	63
4	Biradar Manisha Sangramppa	67.50	56
5	Chaudhri Sachin Suresh	64.18	55
6	Chidrawar Supriya Madanrao	62.53	48
7	Devsarkar Shrikant Khiroji	66.16	55
8	Dhage Dattatray Baburao	60.00	55
9	Dhole Sachin Sahebrao	50.66	55
10	Dighe Yogsh Dnyaneshwar	71.97	84
11	Gade Priyanka Tatyasaheb	55.83	55
12	Gadekar Shital Dasharath	55.46	52
13	Gavali Deepali Arun	60.33	62
14	Ghodake Krishna Haribhau	71.40	45
15	Gund Manojkumar Rohidas	68.50	35
16	Handal Swati Haribhau	53.95	26
17	Jawale Govind Dhondiram	61.01	36
18	Kadam Archana Tukaram	74.00	84
19	Kadam Vijay Shankar	62.61	60
20	Kadam Yogesh Subhash	67.80	50
21	Kale Sandip Bhaga	48.00	72
22	Kapse Ujwala Suresh	57.00	25
23	Kawade Rupali Tukaram	58.00	43
24	Kharage Rajendra Ramdas	62.33	56
25	Kharde Archana Appasaheb	52.46	54
26	Khore Renuka Ishwar	71.60	50
27	Kondyal Sunil Vivekanand	62.50	56
28	Kulkarni Dipak Ramdas	66.83	85
29	Kute Indrajeet Bhanudas	60.00	32
30	Mamidwar Ashwini Vasantao	76.00	105
31	Manish Kumar		88
32	Misal Dipak Janardhan	56.72	74
33	Mohite Swati Wamanrao	74.30	105
34	Mukhekar Shilpa Sopan	60.50	55
35	Navathar Ganesh Dattatray	68.93	64

<b>36</b>	Nehate Bhushan Dileep	71.52	80
<b>37</b>	Padwal Swati Balu	59.05	83
<b>38</b>	Pawar Mahesh Namdeo	70.08	65
<b>39</b>	Rathod Namrata Rajendra	71.50	80
<b>40</b>	Rekhawar Ruta Krishna	67.53	52
<b>41</b>	Shinde Chandrakant Kacharu	60.00	30
<b>42</b>	Taksale Geet Prakash	66.91	52
<b>43</b>	Wabale Shobha Davjiram	52.25	54
<b>44</b>	Wattamwar Bhakti Ramesh Rao	65.70	46
<b>45</b>	Yadav Snehal Namdev	79.00	75

- Waiting list of the candidates in order of merit to be operative from the last date of joining of the first list candidates: N.A.
- List of the candidates who joined within the date, vacancy position in each category before operation of waiting list: N.A.

#### **XV. INFORMATION ON INFRASTRUCTURE AND OTHER RESOURCES AVAILABLE**

##### **LIBRARY:**

##### 1) Number of Library books/Titles/Journals available (Programme-wise)

<b>Sr.No.</b>	<b>Particulars</b>		<b>Library facility available as on date</b>
01	No.of Titles of the books		960
02	No. of volumes		6510
03	No. of Journals	National	12
		International	12

2) List of online National/International Journals subscribed: **In Process**

3) E-Library facilities: **In Process**

### COMPUTING FACILITIES:

Sr.No.	Particular	Computer Facility available as on date
01	Number and Configuration of Systems	2 Server +48 IBM nodes + 25 HCL nodes
02	Total number of systems connected by LAN	75
03	Total number OS systems connected to WAN	Nil
04	Internet bandwidth	10 mbps(1:1)
05	Major software packages available	All Software according to Syllabus of MCA
06	Special purpose facilities available	DLP

### WORKSHOP:

a) List of facilities available:

Game and sports facilities: **Yes (Sharing Basis)**

Extra Curriculum Activities: **Cultural Activities**

Soft Skill Development Facilities: **Personality Development, Seminar, Industry visit.**

Number of Classrooms and size of each: **4 & 52.70 sqm**

Number of Tutorial rooms and size of each: **3 & 53.70 sqm.**

Number of laboratories and size of each

Laboratory	Name of Laboratory	Size
01	Computer Lab : 1	53.10 sqm
02	Computer Lab : 1	53.10 sqm
03	Computer Lab : 1	53.10 sqm

Number of drawing halls and size of each: **N.A.**

Number of Computer Centres with capacity of each: **1 & 53.10 sqm &**

Central Examination Facility, Number of rooms and capacity of each: **3, 53.00 sqm**

Teaching Learning Process: **DLP Projector, on-line sessions**

➤ Curricula and syllabi for each of the programmes as approved by the University:  
(Please see Encloser II ...)

➤ Academic Calendar of the University

Name of the Faculty	First Term		Second Term	
	Commencement	Conclusion	Commencement	Conclusion
Management (MCA)	04/7/2011 Friday	15/12/2011 Saturday	04/01/2012 Wednesday	10/5/2012 Thursday

➤ Academic Time Table

S.S.P.Mandal's

Manikchand Dhariwal Institute of Management and Rural Technology, Shirur  
**Academic Calendar (Year 2012 – 2013)**

Term-1			
Sr. no	Events / Activity	Date/Week	
1.	Commencement of classes	Sem-1 <sup>st</sup>	Sem-4 <sup>th</sup> and 5 <sup>th</sup>
		1 <sup>st</sup> week of August,2012	First week of July, 2012
2.	Guest lecture on Personality Development	Last week of August 2012	
3.	Intra College Technical Event	1 <sup>st</sup> week of September, 2012	
4.	Guest Lecture on Health & Physical Development	2 <sup>nd</sup> week of September, 2012	
5.	Industrial Visit	3 <sup>rd</sup> week of September,2012	
6.	Outreach Social Activity Program	Last week of September,2012	
7	Guest Lecture from IT Expert on Project Development	1 <sup>st</sup> week of October,2012	

8.	One day indoor/outdoor Sport Event	2 <sup>nd</sup> week of October,2012
9.	Internal Examination	1 <sup>st</sup> week of November,2012
10.	University Examination	Last week of November,2012
11.	Winter Vacation	By December 2012 – 3 <sup>rd</sup> January 2013
12.	Commencement of new session	By 4 <sup>th</sup> of January 2013

- Teaching Load of each faculty: **12 Periods/Weeks**
- Internal Continuous Evaluation System and place: Internal test, Tutorial, Class Seminar

For each Post Graduate programme give the following:

- a. Title of the programme: MCA
- b. Curricula and Syllabi: (Please see **encloser II...**)
- c. Faculty Profile.

Sr.No.	Name	Designatio	Subject Teaching
1.	Mr. N.S. Nikam	Director	--
2.	Prof. V.V. Awati	Co-ordinator	--
3.	Prof. Shailesh Kawale	Asst. Professor	Operating Systems, Software Engineering, Software Testing & Quality Assurance. ADBMS, Case tool lab,C++ lab.
4.	Prof. Pankaj Malviya	Asst. Professor	Computer Network, C Programming, DBMS, Object Oriented Analysis & Design,DBMS Lab.

5.	Prof. Rakesh Singh	Asst. Professor	OOP with C++, Soft Skills, HCI, C++ Project.
7	Prof. Mangesh Deshmukh	Asst. Professor	Computer Organization & Architecture, MIS & BI, JAVA Programming,, Application Development Technoplogy,Java Lab.
8	Prof. Kishor Jambhale	Asst. Professor	Advance Internate Technology, Web Technology, Design analysis and Algorithm. Enterprise Resource Management , WT Lab.

- Brief Profile of each faculty : (Please refer Appendix 1)
- Laboratory facilities exclusive to the PG programme (Please refer Article XV)

#### *Special Purpose*

- Software, all design tools in case: **Java, C, C++, Oracle etc.**
- Academic Calendar and frame work.

Name of the Faculty	First Term	
	Commencement	Conclusion
Management (MCA)	04/7/2011 Monday	15/12/2011 Thursday

- Research focus: **In-process**
- List of typical research projects: **In-Process**
- Industry Linkage: **Yes**
- Publications (if any) out of research in last three years out of masters projects: **N.A.**
- Placement status: **Yes**
- Admission procedure: **As per DTE Norms**
- Fee Structure: **As per Shikshan Shulka Samittee**
- Hostel Facilities: **Yes (Sharing)**
- Contact address of co-ordinator of +the PG Programme. Name: Prof. V.V. Awati

Address: M.D.I.M.R.T.

Telephone: 02138-222807@, Mobile: 9881428152



E-mail: [mdimrt@rediffmail.com](mailto:mdimrt@rediffmail.com)

## Academic Time Table : MCA I

## **Academic Time Table : MCA II**

## **Academic Time Table : MCA III**